

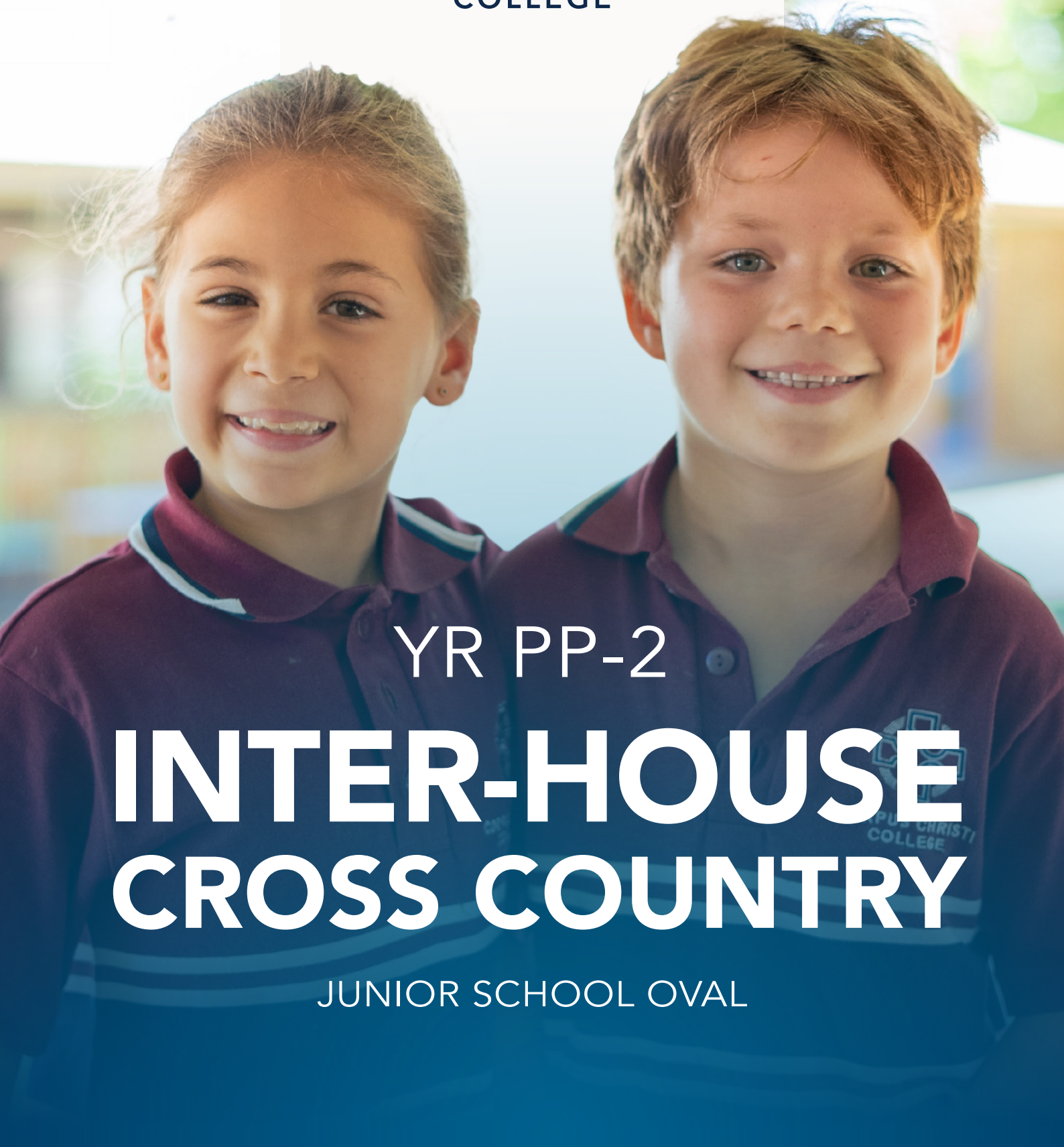

CORPUS CHRISTI
COLLEGE



YR PP-2

INTER-HOUSE CROSS COUNTRY

JUNIOR SCHOOL OVAL



CHISHOLM

Open Hands, Open Hearts



DE VIALAR

Devotion & Compassion



MACKILLOP

See Need, Evoke Change

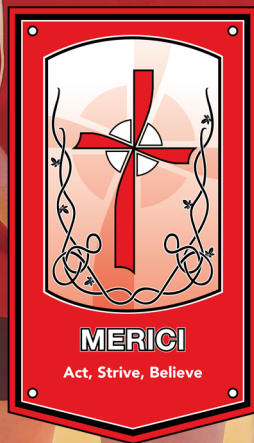

MERICI

Act, Strive, Believe



PALLOTTI

Serve & Do

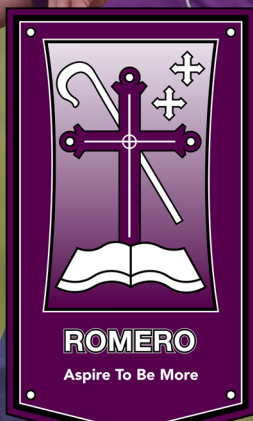

ROMERO

Aspire To Be More



SALVADO

Perseverance & Stewardship



XAVIER

Empowered To Achieve

INTER-HOUSE CROSS COUNTRY 2025

JUNIOR SCHOOL OVAL

Thursday 10 April 2025

COURSE OFFICIALS:

Our school's Pre-Primary to Year 2 Cross Country event is designed to be an inclusive and enjoyable experience that encourages all students to participate, regardless of their running ability. The focus is on effort, personal growth, and enjoyment, rather than competition, ensuring every child feels valued and supported. This event promotes the core values of courage, compassion, and commitment, helping students develop resilience, perseverance, and a positive mindset. By fostering a supportive and encouraging environment, we strengthen the school community and encourage students to take pride in their achievements while celebrating the efforts of their peers.

EVENT DETAILS

Date:	Thursday, 10 April 2025 (Week 10)
Theme:	Courage, Commitment, Compassion
Time:	11.00am - 12.30pm
Venue:	Corpus Christi College, Junior Oval and Nature Play
Staff Dress:	Sports attire with House shirts
Student Dress:	K-6 - House Uniform
Event Program:	See Appendix 1 (pg 3)
Staff Rolls:	See Appendix 2 (pg 3)
Event Map:	See Appendix 3 (pg 4). Enlarged map on pg 5

STUDENTS:

- Students are to participate in all activities and will be run in their year groups. The day is to be competitive and in positive supportive spirit for all competitors focusing on best effort. 1st to 4th place ribbons will given in the female and male categories.
- Important to note for the Carnival:
 1. Students are to compete in their own age group and gender.
 2. Students will use the senior atrium toilets and drink taps and sent in pairs.
 3. The event concludes after all races are complete and stay to support other age groups.
 4. Students are to bring hats and water bottles.
 5. Each year level will have their own tent section.

STAFF:

Classroom teachers will follow their class and Education Assistants to stay with their allocated child. Specialists will have a key role/area on the day as well. Report any challenging misbehavior if seen, to relevant HOJ/HOC (K-6) if continues or warrants it. Any first aid concerns can be referred to the first aid section for treatment.



PARENTS/GUARDIANS/FAMILIES

Parents/Guardians/Families are invited to come and celebrate on the day. Ideally parents will be located on the hill overlooking the oval or in a section not disrupting the track.

At the conclusion of the day, parents are welcome to sign their child out at the front office and will need to present to the classroom teacher the white slip. Parents/Guardians/Families will need to utilise **admin block** toilets.

OTHER CONSIDERATIONS

- Medical support on the day (Tamara Rowson)
- The student movement and our high-risk students.

COMMUNICATION TIMELINE

- Calendar upload
- Parent letter home - Week 9
- Media publication

APPENDIX 1 - RUN PROGRAM

TIME	YEAR	DISTANCE	PATH
11.20AM	PP	500m	Full Course
11.40AM	1	700m	1 Lap of Oval + Full Course
12.00PM	2	700m	1 Lap of Oval + Full Course
12.30PM	Closing Address		

APPENDIX 2 - STAFF ROLES

ROLE	DESCRIPTION	PERSONNEL
STARTER	Begin the race and inform the students of the run layout. Assign house captains to races.	Katya Anderson
FINISH	One person hands out 1st to 4th place ribbons to the boys and the other to the girls.	Carma de Groot Danielle Damjanovic
ANNOUNCER	Race commentating and marshal call.	David Trickett
STATION 1-8	Place yourselves at the star points outlined on the map in Appendix 3. Direct Students.	Parent helpers / Student House Captains Chris Honey / Taylor MacDonald
FIRST AID	Supply first aid with ice packs, water and bandage and refer any injuries on if necessary to hospital.	Tamara Rowson
RACE GUIDES	Class teachers to go with their classes with the aid of our student house captains.	Student House Captains



SPECIAL NEEDS EDUCATION ASSISTANT ALLOCATION

CLASS	SNEA	STUDENT
PRE PRIMARY	Rebecca Rogers	Lucas Harrison
YEAR 1	Sweet Goyal Vanessa Stephens	Henry Marston Isaac Evans

APPENDIX 3 - JS IHXC EVENT MAP

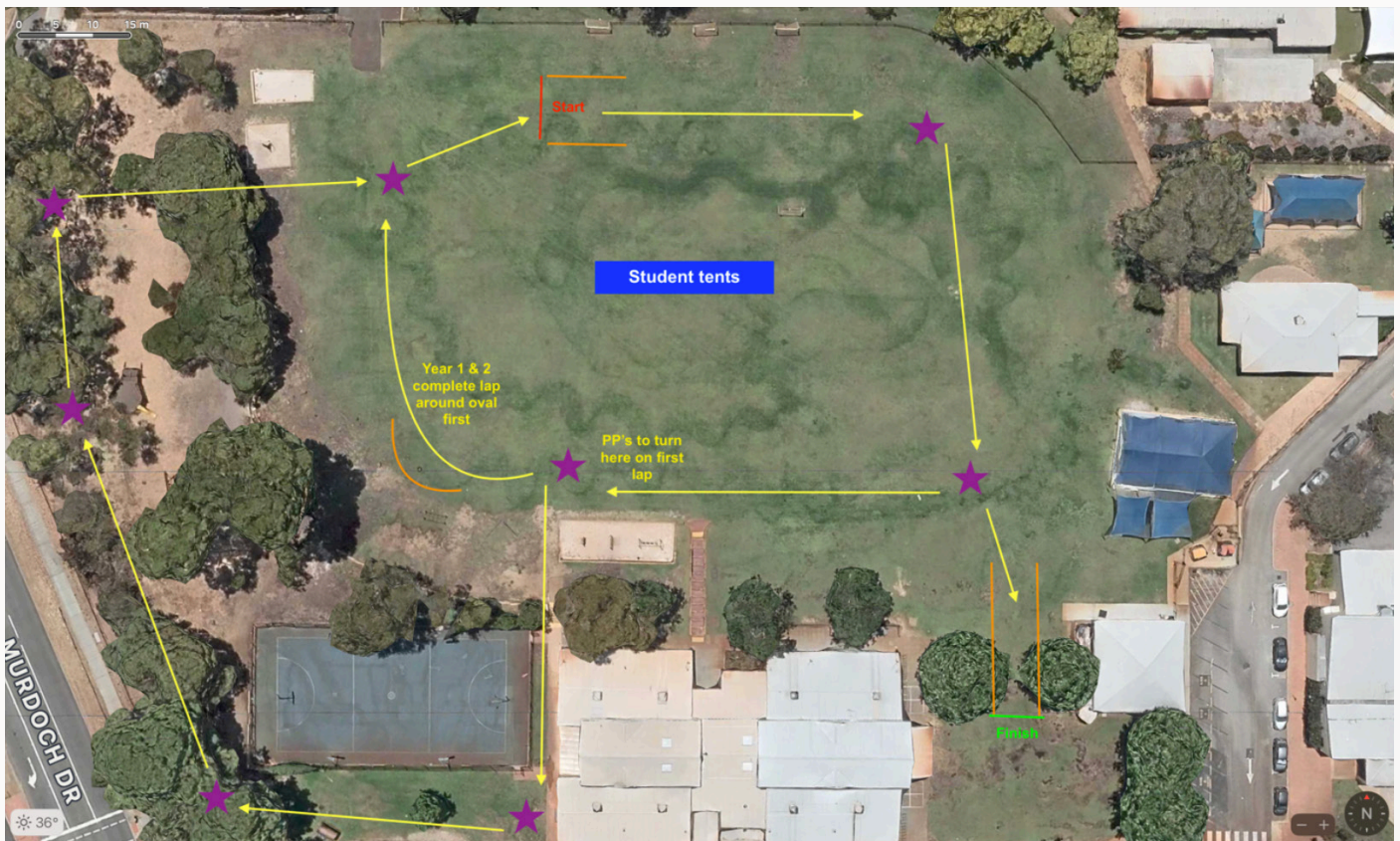

APPENDIX 3 - JS IHXC EVENT MAP





**CORPUS CHRISTI
COLLEGE**

50 Murdoch Drive, Bateman WA 6150
(08) 6332 2500 | enquiries@corpus.wa.edu.au